

# Brooklyn

Nat "The Warrior" McIntosh

$\bullet = 98$

Bone 1

Bone 2

Bone 3

Bone 4.

5

9

13

17

21

25

29

33

37

41

45

49

53

57

61

65

69

73

77

78

82

86

87

91

95

96

# Brooklyn

Nat "The Warrior" McIntosh

♩ = 98

Bone 1

1

4

8

11

14

17

20

23

26

29

32

35

38

41

44

47

50

55

60

63

66

69

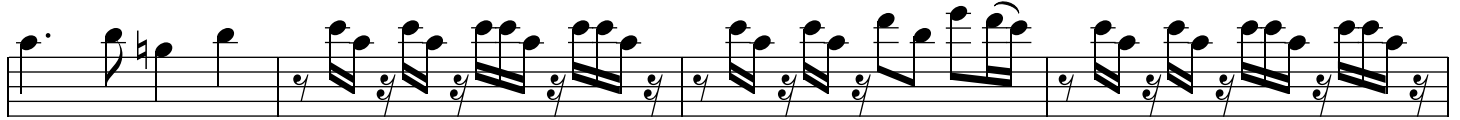

72

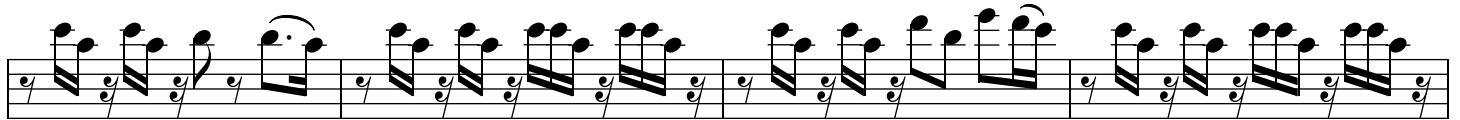

76

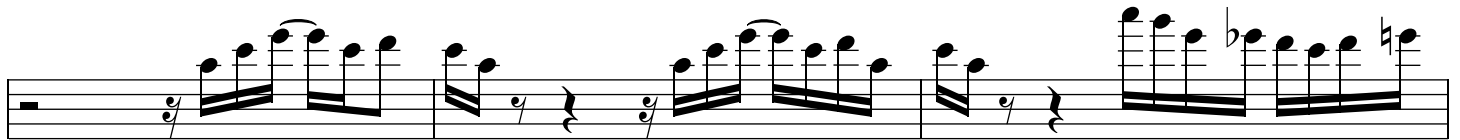

80

83

86

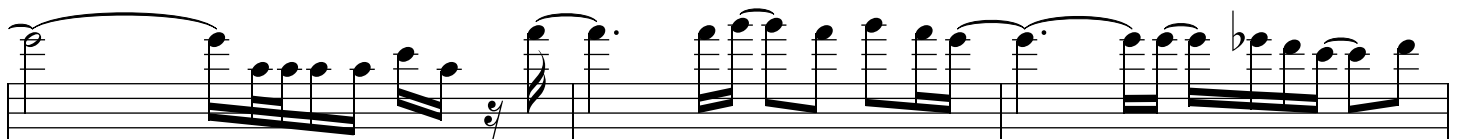

89

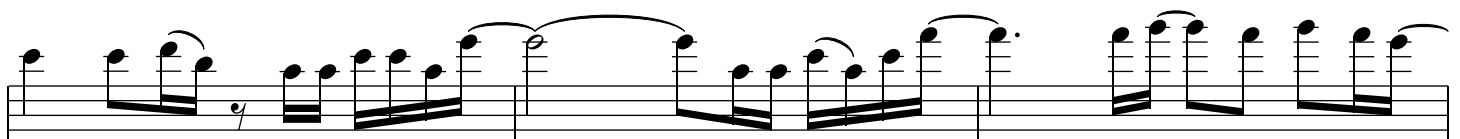

92

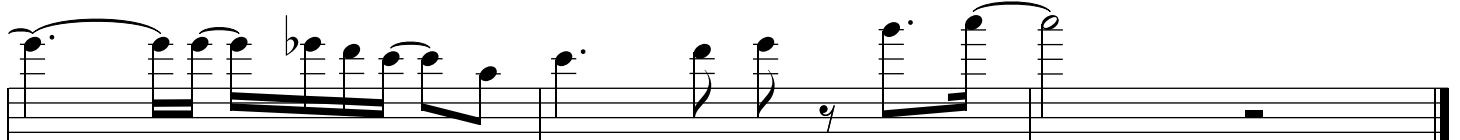

95

31

34

37

40

43

46

49

52

55

58

61

# Brooklyn

Nat "The Warrior" McIntosh

♩ = 98

Bone 3

1

4

7

10

13

16

19

22

25

28

31

34

37

40

43

46

49

52

55

58

61

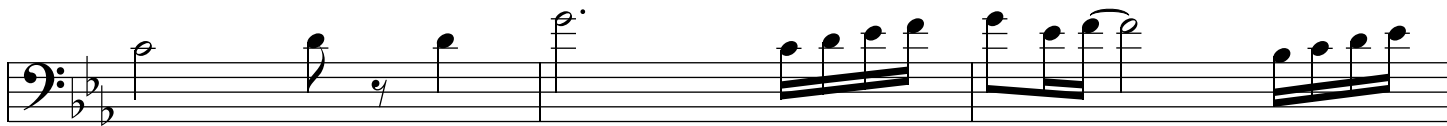

64

67

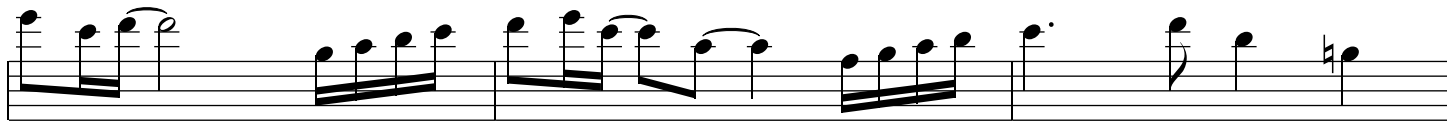

70

73

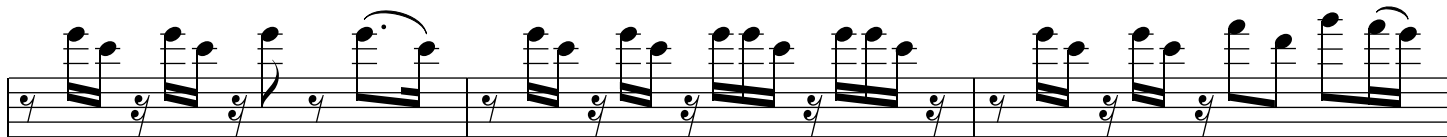

76

79

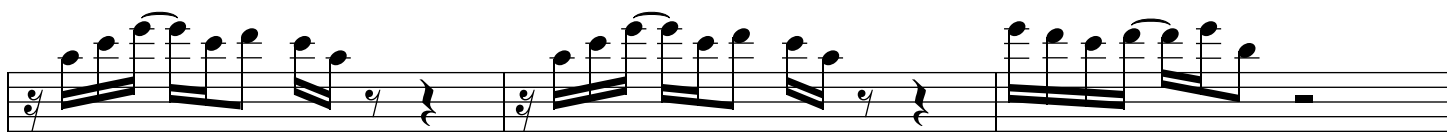

82

85

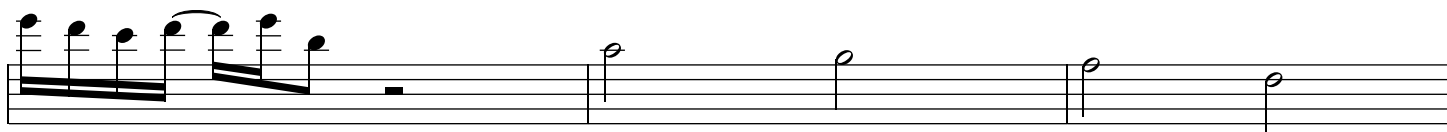

88

91

94

# Brooklyn

Nat "The Warrior" McIntosh

♩ = 98

1

Bone 4.

4

7

10

13

16

19

22

25

28

31

34

37

40

44

47

50

53

8

56

59

62

65

68

71

74

3

77

80

83

86

89

92

95