

Little Darlin'

Maurice Williams
arr. by T- Bone Jeff

♩ = 130

Solo

Bone 2

Bone 3

Bone 4

Clave
Castanets

4

7

10

14

17

20

23

34

37

40

43

Little Darlin'

Maurice Williams
arr. by T- Bone Jeff

♩ = 130

Solo

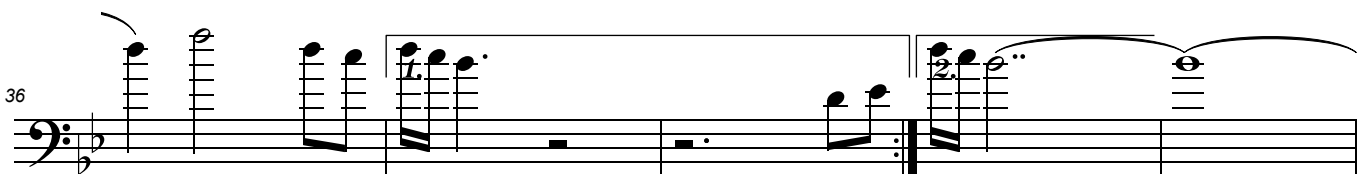
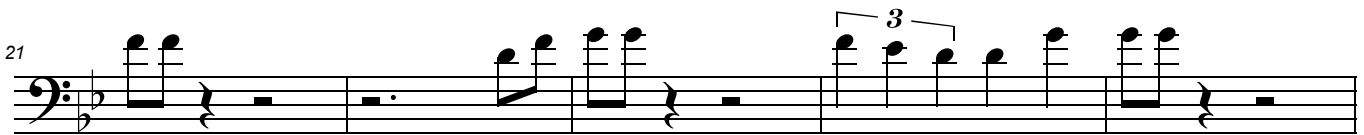
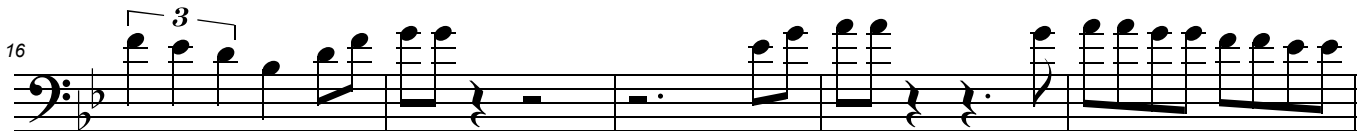
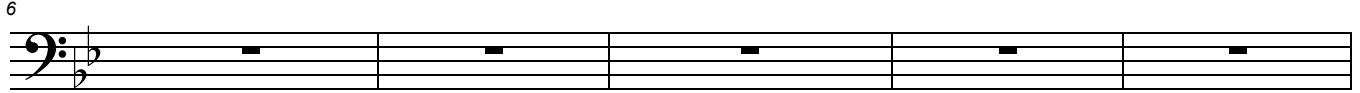
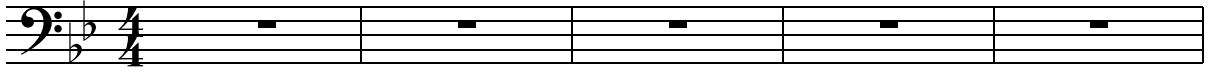

41

Little Darlin'

Maurice Williams
arr. by T- Bone Jeff

♩ = 130

Bone 2

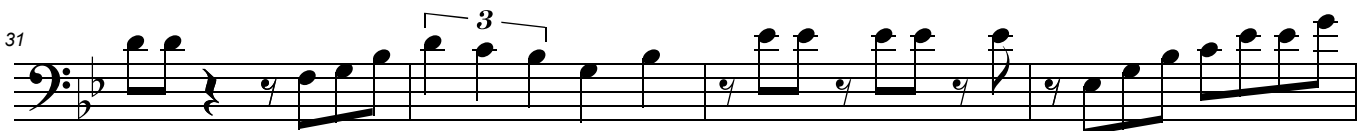
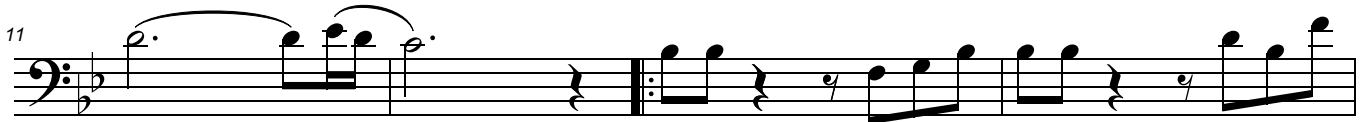
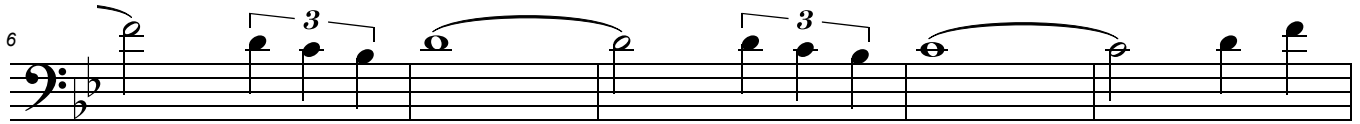

35

1.

39

2.

43

Little Darlin'

Maurice Williams
arr. by T- Bone Jeff

$\text{♩} = 130$

Bone 3

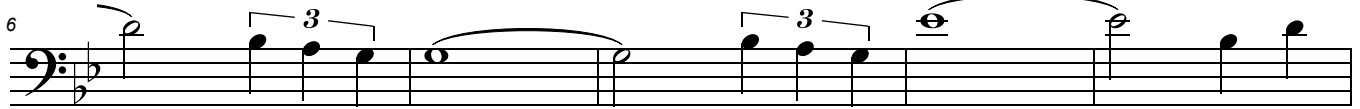
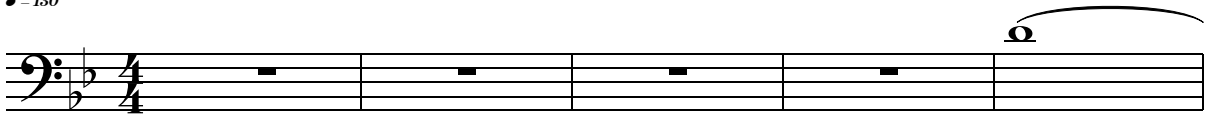

37

1. 2.

41

40

