

# Park Avenue Petite

Benny Golson  
Edited for trombone by  
T- Bone Jeff

♩ = 60

C Cm6 A $\flat$  13 G7 $\sharp$ 9 Cm7 Cm6 A $\flat$  13 G7 $\sharp$ 9

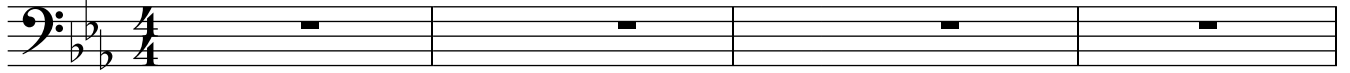

Cm7 F7 Dm7b5 G7 Cm Cm Dm7b5 G7

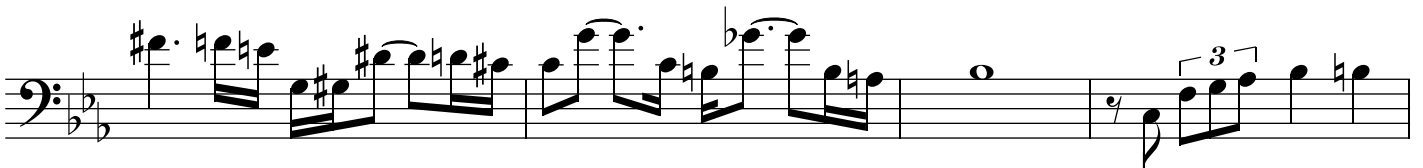
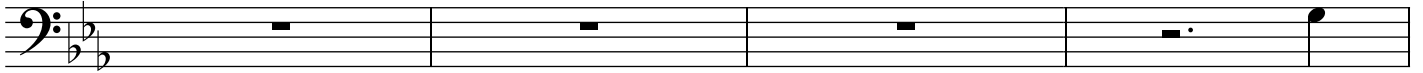

