

Tennessee Whiskey

Dean Dillon & Linda Hargrove
arr. by Layne Stein

$\text{♩} = 165$ *Freely, with feeling*

Bone 1

Bone 2

Bone 3

Bass Bone

8

tbn

tbn

tbn

tbn

15

tbn

tbn

tbn

tbn

22

tbn

tbn

tbn

tbn

28

A

tbn

tbn

tbn

tbn

36

tbn

tbn

tbn

tbn

43

49

55

82

89

96

104

tbm

tbm

tbm

tbm

111

tbm

as smooth as possible

tbm

tbm

tbm

117

tbm

tbm

tbm

tbm

125 **D**

tbn

tbn

tbn

132

tbn

tbn

tbn

139 **E**

tbn

tbn

tbn

tbn

p

p

p

f

147

155

161

168 **F**

tbm

tbm

tbm

tbm

177

tbm

tbm

tbm

tbm

185 **G**

tbm

tbm

tbm

tbm

192

tbn

tbn

tbn

tbn

p

p

mf

mp

199

tbn

tbn

tbn

tbn

Tennessee Whiskey

Dean Dillon & Linda Hargrove
arr. by Layne Stein

♩ = 165

Freely, with feeling

11

20

31 **A**

43

51

62 **B**

73 **C**

84

94

105

as smooth as possible

115

124

D

134

E

p

145

156

166

F

f

177

186

G

2

4

195

2

p

Tennessee Whiskey

Dean Dillon & Linda Hargrove
arr. by Layne Stein

♩ = 165 Freely, with feeling

13

24

32 **A**

43 *as smooth as possible*

52

61 **B**

70 **C**

79

90

p

102

112

122

D

132

E

p

142

152

162

F

172

f 4

183

G

191

p

201

Tennessee Whiskey

Dean Dillon & Linda Hargrove
arr. by Layne Stein

♩ = 165 Freely, with feeling

11

20

31

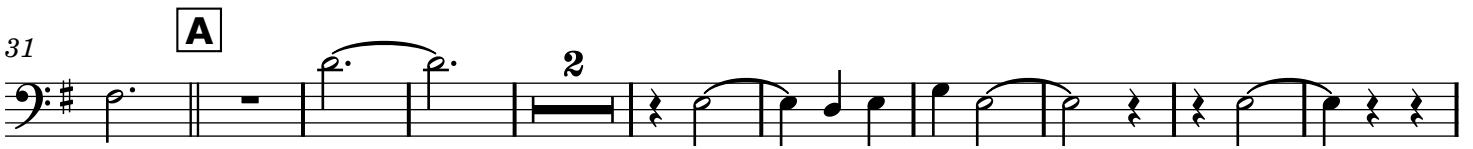

43

54

65

72

83

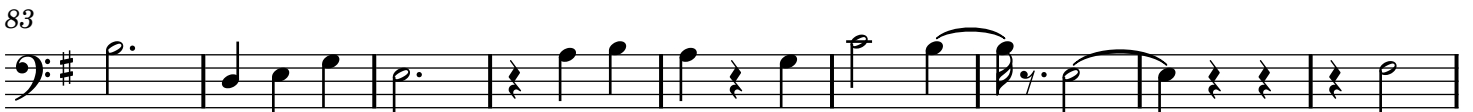

92

104

114

D

125

E

135

145

156

F

166

177

G

187

195

2

104
